THE ARROWHEAD

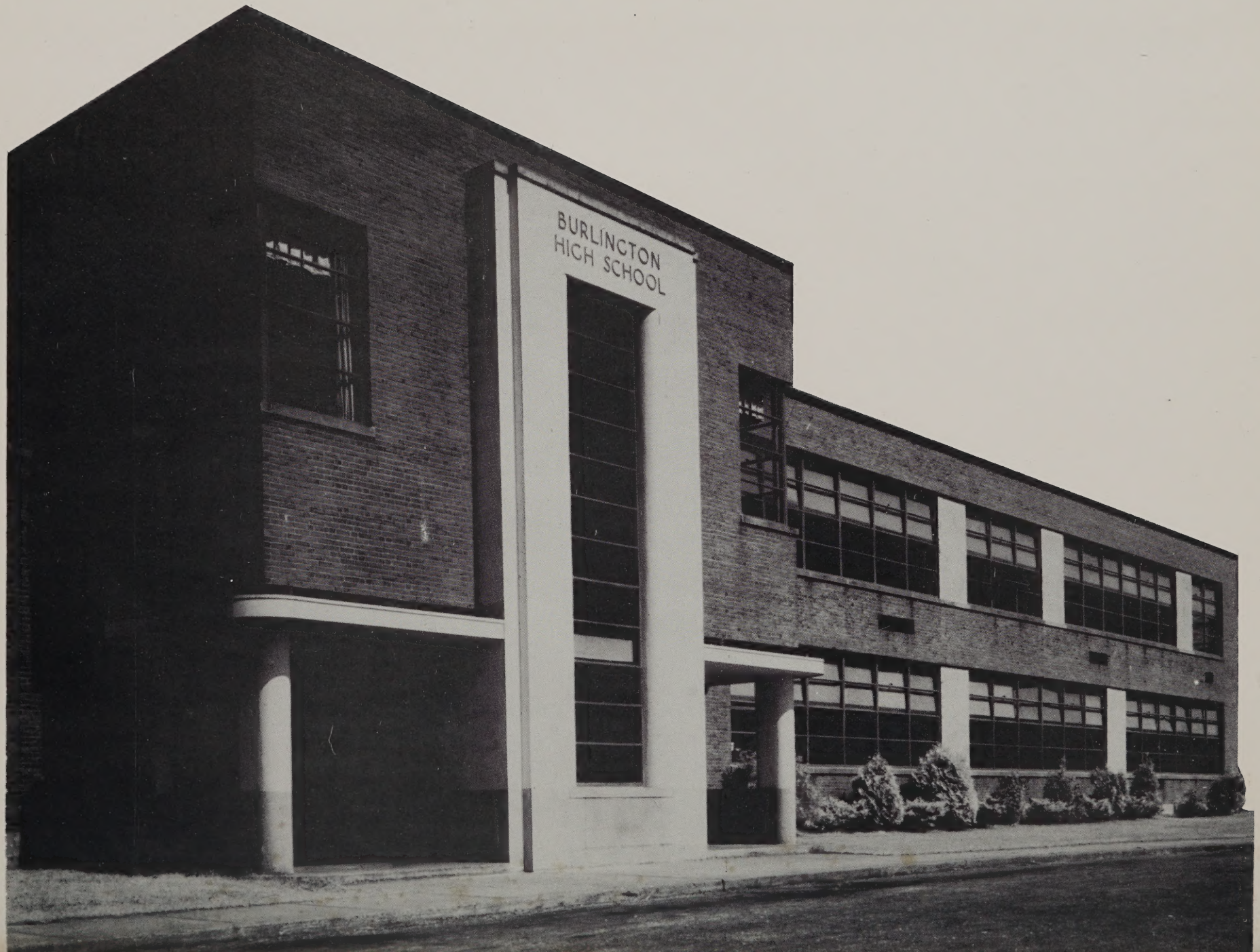
BURLINGTON
HIGH SCHOOL

ARROWHEAD

BHS.

Foreword . . .

For some of you your graduation from High School will bring to an end your contact with formal education. To you all, whether or not you continue in a higher school, I should like to point out that there are many forms of higher learning open even to those who have no desire to pursue academic studies further. It is hoped that you will not close your minds as you are now closing your books.

Some will enter trades and become the master craftsmen upon whom we depend for the production of life's necessities. Some will enter the professions and become advisors to the world in their own particular fields. Some may enter the service of their country to defend us if the need occurs.

Whatever each does, whether or not he is conscious of it, there will be learning — not as it has been done within the walls of a building with books and teachers, but in the school of life from which none of us ever receives a diploma until he is called to the land beyond.

No matter what path you choose, you have a glorious future in a glorious land ahead of you. Accept every opportunity that awaits you with pride.

Dorothy S. Hogan

JAMES M. HORTON, Principal

The Class of 1955 has selected a motto which should express a guiding philosphy for you to follow in your future careers. It is to be hoped that all of you will make every effort to remember it whenever you have a task to do.

All of the members of the faculty join with me in expressing to you the wish that you will be successful in whatever fields of endeavor you choose.

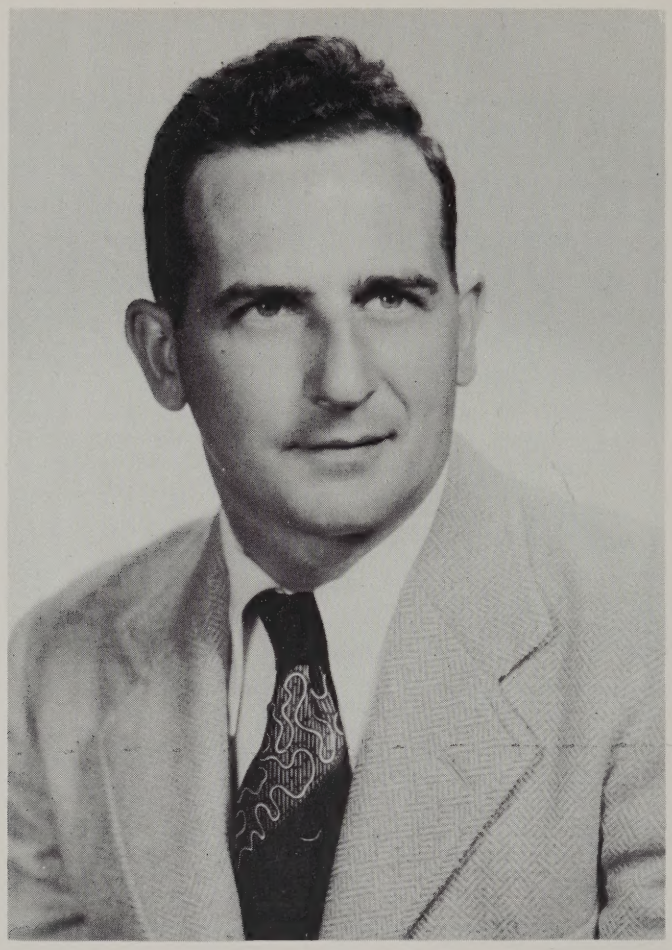

RICHARD L. ROCHE

Dedication

We the graduating class of 1955 dedicate this year's Arrowhead to Mr. Richard Roche in sincere appreciation for his guidance and unlimited patience during our years at B. H. S.

Appreciation

To Mr. John E. Fogelberg the senior class wishes to express their sincerest appreciation for his capable leadership.

You deserve a special vote of thanks for your assistance in making our yearbook a success.

THE

SENIORS

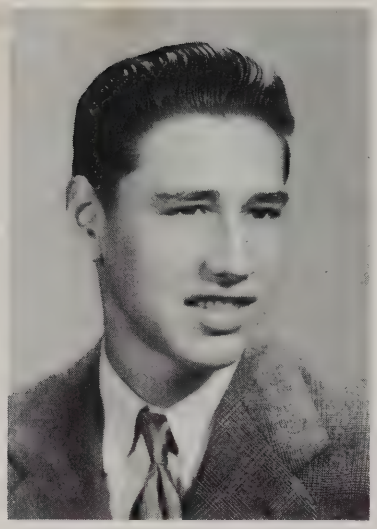

WILLIAM ADERS **"Bill"**

"Young At Heart."

Favorite Saying: "Definitely."

Pet Peeve: Teachers.

Favorite Memory: The day the school bus broke down.

Favorite Pastime: Girls.

Secret Ambition: To be a big game hunter.

School Activities: Traffic Officer, Dance Committees.

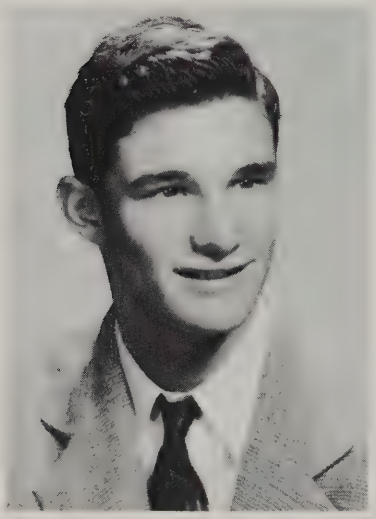

JAMES W. BOYD, JR. **"Jimmy" or "Skinny"**

"I'm A' Rollin'."

Favorite Saying: "Nasty Break."

Pet Peeve: Dances.

Favorite Memory: The Cabin.

Favorite Pastime: Sports.

Secret Ambition: To break the four-minute mile.

School Activities: Football, Basketball, Baseball, Prom Committee, Varsity Club.

JANE BROWN **"Brownsie"**

"Sophisticated Lady."

Favorite Saying: "What a creep."

Pet Peeve: Wise little brothers.

Favorite Memory: My first ride on the Cyclone.

Favorite Pastime: Skating and Swimming.

Secret Ambition: To travel abroad.

School Activities: Majorette, Usherette, Yearbook Staff, Prom Committee, Student Council, Junior Cheerleader, Class Officer, Fashion Show.

1st year: A little child at the threshold of knowledge

NANCY BUCKNAM **"Nan"**

"Melancholy Serenade."

Favorite Saying: "So."

Pet Peeve: Boys who don't know their own mind.

Favorite Memory: June 18, 1954.

Favorite Pastime: Movies.

Secret Ambition: To be a private secretary.

School Activities: Prom Committee, Dance Committees, Fashion Show.

JOANNE CARBONE **"Jo"**

"Sinner or Saint."

Favorite Saying: "Who's yer friend???"

Pet Peeve: Sarcasm, in any respect.

Favorite Memory: That old gang of mine.

Favorite Pastime: Talking (especially in study hall).

Secret Ambition: To win an argument with Mr. Mohan.

School Activities: Yearbook Staff, Dance Committees, School Newspaper, Fashion Show, Student Council, Prom Committee, Class Officer (Senior Class President).

MABEL COLLEY **"Col"**

"Sweet and Lovely."

Favorite Saying: "Oh, What fun!!!"

Pet Peeve: Six pairs of socks.

Favorite Memory: February 14, 1951.

Favorite Pastime: Fighting with Arlene.

Secret Ambition: To lead a rich and happy life.

School Activities: Basketball, Glee Club, Dance Committees, Fashion Show.

2nd year: Has learned to read and write and sing.

JOAN E. COLLINS **"Jo Jo"**

"Dreamer's Holiday."

Favorite Saying: "I don't care."

Pet Peeve: Flip answers.

Favorite Memory: Will always be my family life.

Favorite Pastime: Playing with my niece (Claire) and writing to Danny.

Secret Ambition: To be an artist (someday).

School Activities: Cheerleader, Dance Committees, Class Officer, Fashion Show.

CONSTANCE COLVIN **"Connie"**

"Happy Wanderer."

Favorite Saying: "Right-O."

Pet Peeve: Men Referees.

Favorite Memory: Summer of "54."

Favcrite Pastime: Talking.

Secret Ambition: To go to college.

School Activities: Student Council, Basketball Captain, Dance Committees, Yearbook Staff, Prom Committee, Newspaper Staff.

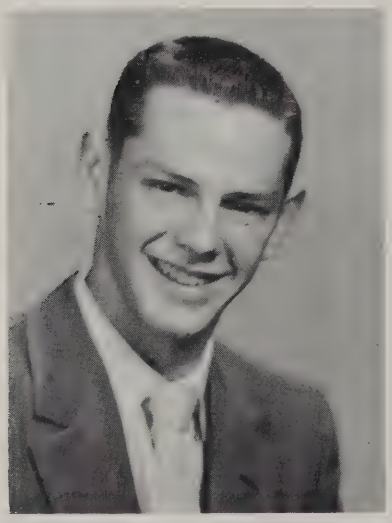

RONALD CROCKETT **"Ronnie"**

"Some Where Along The Way."

Favorite Saying: "Get Lost."

Pet Peeve: Girls who drink.

Favorite Memory: January 3, 1954.

Favorite Pastime: Playing basketball.

Secret Ambition: To fly a plane.

School Activities: Basketball, Dance Committees, Varsity Club.

3rd year: And now he has finished the primary grades.

ORA RITA DAVIS **"Butch"**

"When Your In Love."

Favorite Saying: "That's Right."

Pet Peeve: Unfriendly people.

Favorite Memory: March 11, 1954.

Favorite Pastime: Reading.

Secret Ambition: To be like my mother.

School Activities: Fashion Show, Dance Committees.

IRVING DICKEY **"Buddy"**

"Time Waits For No One."

Favorite Saying: "Going Fishing."

Pet Peeve: Girls.

Favorite Memory: Being tutored in History.

Favorite Pastime: Hunting, Fishing, Skiing.

Secret Ambition: To change my first name.

School Activities: Basketball, Football, Dance Committees.

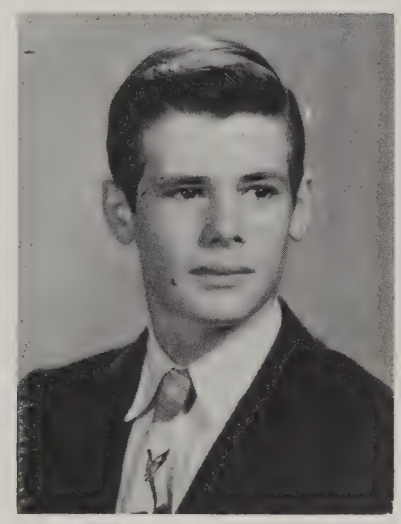

RICHARD G. GAMESTER II **"Ricky"**

"Sleepy Time Guy."

Favorite Saying: "Right."

Pet Peeve: Writing.

Favorite Memory: The day I came back to B. H. S.

Favorite Pastime: Fixing motorcycles.

School Activities: Just getting there was enough!!!

4th year: What new wonders will grammar school bring?

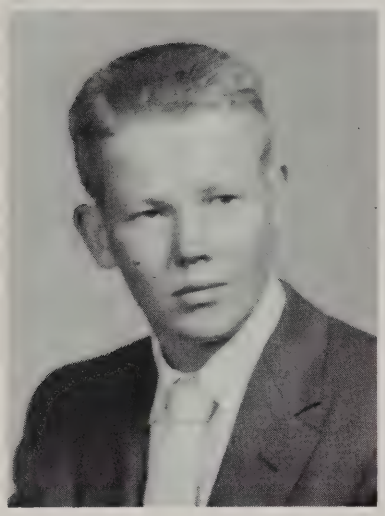

DAVID GELINEAU **"Dave"**

"Just A Gigolo."

Favorite Saying: "Don't ever pull a stunt like that."

Pet Peeve: Girls who think they are just it!!!!

Favorite Memory: When I was going with "Cal" Ann.

Favorite Pastime: Sports.

Secret Ambition: To be as good a ball player as my father.

School Activities: Baseball Captain, Basketball, Football, Varsity Club.

JOAN GELINEAU **"Shorty"**

"Too Young."

Favorite Saying: "Don't be such a jerk."

Pet Peeve: Girls who smoke in public.

Favorite Memory: April 24, 1954.

Favorite Pastime: Movies.

Secret Ambition: To be a private secertary.

School Activities: Yearbook Staff, Usherette, Majorette, Prom Committee, Junior Cheerleader, Fashion Show.

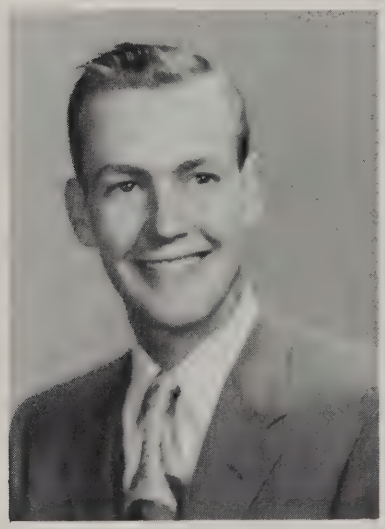

JON GRAHAM **"Bud"**

"You're An Old Smoothie"

Favorite Saying: "Get organized."

Pet Peeve: Canada.

Favorite Memory: Watching the girls in gym.

Favorite Pastime: Going to Winter Hill.

Secret Ambition: To build a road like Route 128.

School Activities: Dance Committees, Prom Committee.

5th year: New books, homework, and parts of speech.

MARY FRANCES HARVEY **"Franny"**

"When Irish Eyes Are Smiling."

Favorite Saying: "Love makes the world go round."

Pet Peeve: Catty People.

Favorite Memory: The times in Callahan's.

Favorite Pastime: Being with the gang.

Secret Ambition: To be the kind of girl my father would be proud of.

School Activities: Usherette, Dance Committees, Yearbook Staff, Prom Committee.

JEAN LOUISE HARVEY **"Jeanie"**

"Baby Face"

Favorite Saying: "Of course it is, Silly."

Pet Peeve: Teachers who spread rumors.

Favorite Memory: Summer of '53.

Favorite Pastime: Being with the gang.

Secret Ambition: To be a private secretary.

School Activities: Dance Committees, Newspaper Staff, Yearbook Staff, Fashion Show, Student Council, Treasurer.

DOROTHY S. HOGAN **"Sugar"**

"Green Eyes."

Favorite Saying: "Pleeeease."

Pet Peeve: Having to do something I don't want to.

Favorite Memory: December 19, 1951.

Favorite Pastime: Selling safety pins.

Secret Ambition: To be First Lady of the White House.

School Activities: Prom Committee, Dance Committees, Oratorical Contests, Fashion Show, Editor of the Yearbook.

6th year: Geography, History, Arithmetic, Spelling

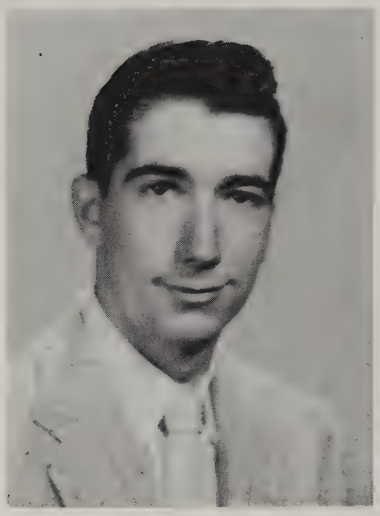

GEORGE W. JONES **"Jonsie"**

"Wanted."

Favorite Saying: "You don't know, do yer?"

Pet Peeve: Teachers who give "D's" and "F's."

Favorite Pastime: Flo.

Favorite Memory: September '53 at the park.

Secret Ambition: To leave the right way.

School Activities: Football, Varsity Club, Dance Committees, Ring Committee, Prom Committee.

GERALDINE LYNCH **"Smitty"**

"Heart Of A Clown."

Favorite Saying: "What a hot ticket."

Pet Peeve: Big Shots.

Favorite Memory: July 11, 1954.

Favorite Pastime: Reading and writing letters.

Secret Ambition: To own my own car.

School Activities: Basketball, Glee Club, Dance Committees.

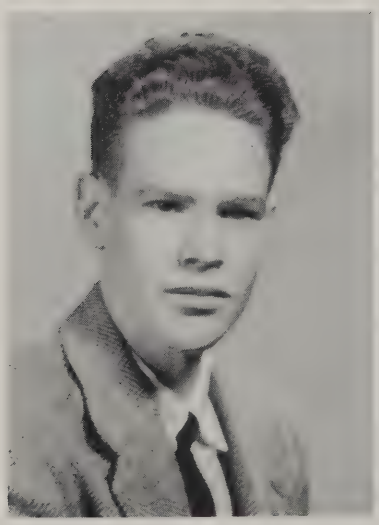

RONALD JOSEPH PAUL MacDONALD **"Red"**

"Bewitched, Bothered and Bewildered."

Favorite Saying: "That's A-1."

Pet Peeve: Open Air's.

Favorite Memory: The night of October 29, 1954.

Favorite Pastime: Making certain people unhappy??

Secret Ambition: To own a great ranch in Western Canada.

School Activities: Too many to list.

7th year: Are keys to the locks on Junior High's door.

M. ANN MacDONALD **"Annie"**

"When Your Smiling."

Favorite Saying: "Nasty Break."

Pet Peeve: Cynical people.

Favorite Memory: Senior Receptions.

Favorite Pastime: Minding Children.

Secret Ambition: To be as successful as my mother.

School Activities: Yearbook Staff, Prom Committee, Usherette, Student Council, Girls-State, National Honor Society, Class Treasurer, Editor of Newspaper.

PETER JOHN MACIONE **"Satch"**

"Once In A While."

Favorite Saying: "Stay loose."

Pet Peeve: The opposition.

Favorite Memory: The first hoop I sank.

Favorite Pastime: Shooting hoops.

Secret Ambition: To be an ace sports commentator.

School Activities: Football, Basketball Captain, Baseball, Traffic Squad, Yearbook Staff, Varsity Club Officer, Dance Committees.

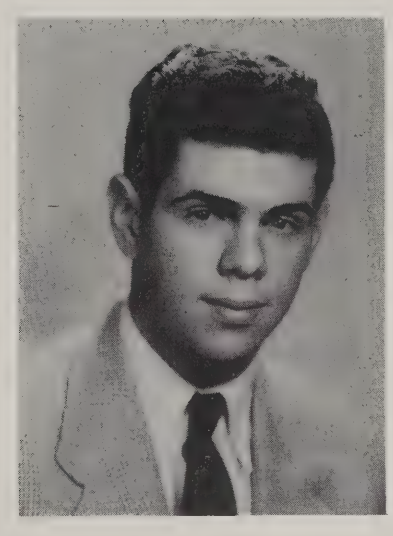

CHESTER McLAUGHLIN **"Chet"**

"Hey There."

Favorite Saying: "There may be pain."

Pet Peeve: Sophisticated girls.

Favorite Memory: Junior Prom.

Favorite Pastime: Making friends.

Secret Ambition: To fly a jet.

School Activities: Dance Committees, Prom Committee.

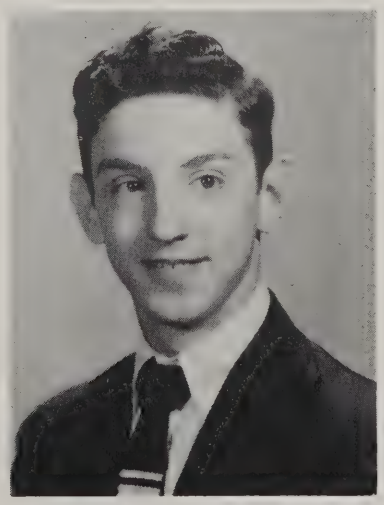

8th year: With one year to go for Senior High dwelling.

JOAN LOUISE MERRIAM **"Joanie"**

"Life Is Just A Bowl Of Cherries."

Favorite Saying: "I don't know."

Pet Peeve: Getting up in the morning.

Favorite Memory: September 26, 1952.

Favorite Pastime: Writing letters.

Secret Ambition: It's a secret.

School Activities: Cheerleader, Usherette, Basketball, Yearbook Staff, Dance Committees, Fashion Shows.

JOYCE PEARL MILLER **"Mil"**

"Secret Love."

Favorite Saying: "Crying Shame."

Pet Peeve: Teachers who think they know it all.

Favorite Memory: Summer of '54.

Favorite Pastime: Being with the gang.

Secret Ambition: To marry a certain boy.

School Activities: Yearbook Staff, Class Officer Dance Committees, Fashion Show.

DOROTHY G. MITCHELL **"Gertie"**

"Unforgetable."

Favorite Saying: "I'll say the word—'The Word'."

Favorite Memory: New Hampshire in August.

Favorite Pastime: My dates with Jon.

Secret Ambition: To get married and have 20 kids.

School Activities: Usherette, Prom Committee, Student Council, Yearbook Staff, Dance Committees.

JOHN HARRY MORGAN **"Bucky"**

"Mr. Touchdown U. S. A."

Favorite Saying: "How about that."

Pet Peeve: Snobby girls—or girls in general.

Favorite Memory: Going to church with my uncle and family.

Favorite Pastime: Hunting and fishing.

Secret Ambition: To own a ranch in Colorado.

School Activities: Baseball, Dance Committees, Basketball, Football, Varsity Club.

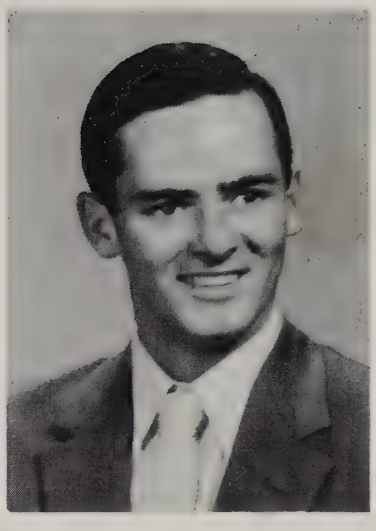

PAUL T. MURPHY **"Murph"**

"Too Young To Tango."

Favorite Saying: "You don't know, do you?"

Pet Peeve: Girls.

Favorite Memory: Taking Dom's father's car.

Favorite Pastime: Going to East Woburn.

Secret Ambition: To own a car.

School Activities: Traffic Officer, Dance Committees.

BARBARA JEAN REED **"B. J."**

"Dearie."

Favorite Saying: "I don't care."

Pet Peeve: Prejudiced people who always complain.

Favorite Memory: October 2, 1953.

Favorite Pastime: Eating.

Secret Ambition: To attend Fisher Junior College.

School Activities: Class President, Vice President, Student Council, Basketball, Cheerleader, Dance Committees, Ring Committee, Prom Committee, Fashion Show, Newspaper Staff.

10th year: Of course, a few teachers to add tribulation

ARLENE B. SIMPSON **"Bones"**

"Wishing."

Favorite Saying: "Oh, cut it out."

Pet Peeve: Girls that smoke on the street.

Favorite Memory: September 28, 1954.

Favorite Pastime: Fighting with "Col."

Secret Ambition: To be Mr. Copely's **private** secretary.

School Activities: Yearbook Staff, Good Government Day, Newspaper Staff, Cheerleader.

ERNESTINE A. SIMPSON **"Ernie"**

"Lovely To Look At."

Favorite Saying: "That's for sure."

Pet Peeve: Too much homework.

Favorite Memory: The night I saw "A Star Is Born."

Favorite Pastime: Drawing.

Secret Ambition: To be a fashion designer.

School Activities: Usherette, School Newspaper, Prom Committee, Ring Committee, Student Council, Basketball, Dance Committees, Class Officer.

ARTHUR SNELLY **"Art"**

"You Gotta Be A Football Hero."

Favorite Saying: "All of them are my favorites."

Pet Peeve: People who think they know it all.

Favorite Memory: October 2, 1953.

Favorite Pastime: Sports.

Secret Ambition: To play ball for the N. Y. Giants (football).

School Activities: Football Captain, Dance Committees, Ring Committee, Prom Committee, Varsity Club, Traffic Officer, Athletic Association.

HAROLD W. VEINOT **"The Frenchman"**

"I Love Paris."

Favorite Saying: "Ah—Doll."

Pet Peeve: Girls who smoke.

Favorite Memory: December 19, 1951.

Favorite Pastime: Reading.

Secret Ambition: To be Chief Justice of U. S.

School Activities: Baseball, Captain of Traffic Squad, Basketball, Yearbook, Prom Committee, Boys' State, Student Council, Oratorical Contests, Varsity Club, Class Officer, Newspaper Staff.

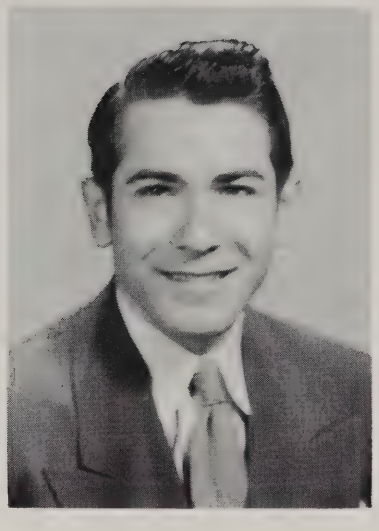

JUDITH WILDE **"Judy"**

"Dream Awhile."

Favorite Saying: "Who's he?"

Pet Peeve: People who do not like sports, especially football.

Favorite Memory: My Junior Prom.

Favorite Pastime: Sports.

Secret Ambition: If I tell you it won't be a secret.

School Activities: Basketball, Dance Committees, Prom Committee, Yearbook Staff, Usherette, Newspaper Staff.

JOAN MARIE WOOD **"Woodsie"**

"Smile, Smile, Smile."

Favorite Saying: "Hi Chicken."

Pet Peeve: Arguing with anyone—Having people get mad at me.

Favorite Memory: Nov. 23, 1954, Newfound Lake, Oct. 16, 1954.

Favorite Pastime: Being with Smokey; Talking with Carol.

Secret Ambition: To be as wonderful as Mom; to marry Smokey.

School Activities: Yearbook Staff, Dance Committees, Fashion Show, Usherette, Prom Committee.

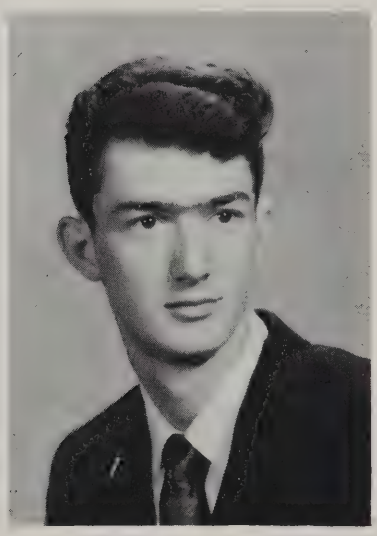

FRANCIS JOSEPH WOODS **"Frank"**

"One Of The Rovin' Kind."

Favorite Saying: "Don't get irked."

Pet Peeve: Taking the school bus to school.

Favorite Memory: Watching the girls in Gym.

Favorite Pastime: Going to Winter Hill.

Secret Ambition: To cut Mr. Pimentel's fingernails.

School Activities: Basketball, Student Council.

With at last Graduation.

Class Motto

No One Knows What He Can Do Until He Tries

Class Poem

Our school days now are left behind,
Fond memories still remain;
We ne'er shall break the ties that bind
And help us play life's game.

The fun we've had and friends we've made
Now send us on our way
To carry out the plans we've laid
For after Graduation Day.

We've reached a crossroads in our lives,
Decisions all must make.
Many have chosen from different guides,
But God shall choose our fate.

Harold Veinot

Class Prophecy

Joanne Carbone's Column
Tomahawk Valley Peacepipe

Society Special

The 15th class reunion of the class of '55, Burlington High, took place yesterday at "Murphy's Spaghetti Palace," which is owned and operated by the Honorable Paul Murphy.

The first item of interest to the class was the elevator in the lobby which took them to the basement where they found in the kitchen chief cook and bottle washer, Harold Veinot. (He has received his instruction at the "Monsieur Dickey School of Delicacies" in Paris.)

The dining room was decorated in a rather unusual manner giving the room a very pleasant atmosphere. The walls were painted in razzle dazzle red with skeleton ballerinas fluttering about them. All the decorating had been designed and supervised by that distinguished interior decorator Ronald MacDonald.

One corner of the room was occupied by Miss Joan Wood, a leading contender for headlines on the Society Page, who had as her guests the Army and Navy. (It looked as though not just Johnny, but the boys had come marching home.)

The well know vegetarian Miss "Bones" Simpson ordered nothing but a huge bowl of vegetables. She has just published a book titled "This is Living," or "Give Me Grass."

The entertainment for the evening was in the capable hands of Mr. "Jimmy" Boyd, Master of Ceremonies, who opened the entertainment with a cordial welcome from the Governor of the Commonwealth, and a few fond remembrances (such as the time Mr. Roche first appeared before the class wearing glasses, and the time that Mr. Mohan didn't appreciate the singing voices of the Seniors in Problems Class.).

One of the big attractions of the evening was the Spaghetti Palaces's big brass band (which is indeed a credit to Murphy's.) The quintet was under the able direction of Mrs. Dorothy (Mitchell) MacNoodle. The flute player was Nancy Buckman, (always one note behind), the piccolo was ably picked by Bill Aders, (always one note ahead), roaring like a big wind with the trombone was Joan Gelineau, (always one note too high), and the saxaphone tock a beating from Judy Wilde, (always one note too low). Dorothy was late because she forgot her tuxedo, but made the grand entrance a-la "Hopalong Cassidy." Several of the numbers played were "Down on the Farm", "Oh My Lumbago", and "Get That Extra Point", whose composer John Morgan Esquire, sat at the head table.

Another big event of the evening was a performance by "Macione The Magician" and his little gophers. (They did the "Mumbo" in unison.)

That once "real gone" quartet consisting of the "Hep Cats", John Graham, George Jones, David Gelineau, and Frank Woods, after much unecessary coaxing by the audience sang a composition of their own called "Diner, Diner,

Diner." (The performance put the audience under a gripping spell.)

That "Cuban Cutie", Joyce Miller lead the Conga Line with "Havana Harvey" (Jean) right behind her. This engaging pair is now in competition with "Carmen Miranda" for top spot honors on that new color television program over station B. H. S.

During the evening's fun a message was received by First Class Carrier Pigeon stating that the Miss Dorothy Hogan could not attend because her contract required that she finish her latest movie in Siberia, called "Alone."

Among the celebrities sitting in last night were President and Mrs. Chester McLaughlin of the University of Sandstone in Burlington. Sitting at a ringside table was that "always in the news debutante", Frances Harvey, who was crowned queen of Silent County in Wyoming. That famous ballerina, Miss Constance Colvin, appeared with her lady-in-waiting, Jane Brown who is also a lady wrestler in Boston Gardens in her spare time.

Sitting at a ringside table right under the spotlight was Miss Mabel Colley, a vivacious naturalist (collector of rare species, MEN).

Also at the head table, dressed in the full dress uniform of a commander in the French Foreign Legion, sat Lieutenant-General Ronald Crockett with several orderlies. One held his hat and another one held his sword.

An unexpected catastrophe arose at Murphy's just about an hour before closing time when the PALACE was raided. The man in charge of the "Snopper Squad" was Captain Arthur Snelley, who recently received a promotion after serving 15 years walking the beat. Assisting the Captain was Sergeant Ann MacDonald, head of the "Bunco Squad", (who appeared on the scene well prepared for disaster and carrying her usual equipment, one rolling pin and a water pistol.)

This morning the class appeared before Judge Joan Merriam in her court, where attorney for the defense, Joan Collins, asked that the case be given immediate attention because her chief witness, Gerry Lynch, was leaving the country soon at the request of the Governor of Burlington, Miss Ernestine Simpson, because she had been detected taking peanuts from the pigeons in the park.

Ora Davis and Barbara Reed were appearing for the defense but they refused to answer on the grounds that it might incriminate them for they had borrowed some roses from the judge's garden and were selling them in front of Murphy's. Their secret partner Richard Gamester deserted the girls when they needed him most.

Much to the suprise of all, everyone was released and given his freedom. All the members of the class of "55" returned home to their mansions in Hollywood.

Class Song

Verse One

Now the day has come
When we leave our friends so dear;
We start on life's high-road;
Parting time is here.

Now we know it's time to go,
Our hearts have deep regret;
The students we have learned to know,
Our friends, we'll ne'er forget.

Chorus

Farewell, Burlington High School.
Our days with you have gone.
We leave and say goodbye;
Memories linger on.

Verse Two

With our friends to help us
To find the road that's right,
And with our God to guide us
We will part tonight.

The final hour is upon us;
We part with saddened mein;
This hall, these rooms have given us
The will to play life's game.

Joyce Miller

Do You Remember

When Dot and Fran got caught skipping Bookkeeping class? Fran was reallv sick though. (I think).

Senior Girls day? The Bridal Shop, Topseys Restaurant, and the movies, balloons, pictures and rocks. Boy did we have fun!

When Jean almost cracked up the "drivers-ed" car?

The war between the Senior girls: Dottie Mitchell's Army vs Joanne Carbone's Army, with Lt. Harvey, the instigator?

Everyone got warning cards for singing in Problems Class?

The day Mrs. Hogan told Dottie to turn her skirt inside out to hide the cake flour?

When Harold had a mark on his face from too much lipstick?

When Ernestine and Connie were accused of drinking the alcohol in physics class?

When Ann asked Peter to the prom and was refused?

When Jimmy forgot his pants (basketball) going to the game at Tewksbury?

The fuss when Chet spilled the wax in the gym on the day of the Junior Prom?

The day Mr. Roche threw Fran Harvey out of class for laughing because she couldn't zip her skirt?

The day in Calahans when Miss Lynch and Miss Cooke walked in and saw Fran and Joyce smoking?

The day the Junior Prom Committee took off and went in town for the day? What happened in the Art Museum, huh boys?

When the "Gang" skipped school? Everything was purely educational. The Library, Constitution, Just Married sign with pink and blue ribbons, more fun than eating green worms.

The Teachers vs Students game? Who really won? We know kids.

When Richard G. socked Mr. Mohan? It was during the game, so it was legal.

When Joan and Jane drove a car in town without a license and double-parked?

Nancy Buckman's boyfriend left? Oh sad!

When "The gang" skipped school and left Woodsie behind? Oh don't worry; it came out okay.

The first night Joyce had the car? It was just a little pole.

The day of the Tewksbury football game when Jean, Joyce and Fran had to bum home from Wilmington road? We ran out of gas. Boys where did you go?

When Mr. Horton wore sun glasses around school?

When Mr. Thomas played basketball with a hole in his pants?

MUSICAL

H. Weinot

Joyce M

SOPHISTICATED

D. Ramesteé

John W.

BEST PERSONALITY

D. Mitchell + G. Jones

MOST POPULAR

Frank W.

Joanne C

SHORTEST

John G.

Harold W

SHY

Paul M.

Nancy B.

Donnie C.

Jerry L.

FRIENDLY

TALLEST

Peter M

Judy W

ART. Smelley

John C.

CAREFREE

Ronnie Mac

Arlene S.

CO-OPERATIVE

BEST LOOKING

Ernestine S.

Ronnie C

STAR

Connie C.
Bobby Morgan
ATHLETIC
Pete Maline
Mabel C.
BEST DRESSED
Mischievous
Jane B.
David G.
Independent
Frances H.
Jon G.
Jean H.
Jimmy Boyd
TALKATIVE
Ernestine S.
Buddy D.
ARTISTIC
BEST DANCERS
Ann Mac.
Romaie C.
BUSINESS LIKE
Dottie H.
Chet
OVER BURLINGTON"

Class Will

I, William Aders, leave to Burlington High my fondest memories of childhood.

I, James Boyd, leave my ability to bunt to Dick Gurney.

I, Jane Brown, leave to Jacky Sarjeant my special knack for catching the last bus in the morning.

I, Nancy Bucknam, leave Phil O'Donnell my littleness and senioritis.

I, Joanne Carbone, leave, and take "Bones" with me to make sure she isn't left behind.

I, Mable Colley, leave to anyone who can meet the qualifications my membership in the "Sleeper Club."

I, Joan Collins, leave to the school the best school spirit, and the will to get up and go to the remaining Cheerleaders. Good Luck kids!

I, Constance Colvin, leave to Mary Bennett my ability to break test tubes in lab class.

I, Ronald Crockett, leave to Jackie White my seat in English class.

I, Richard Gamester, leave to George Skelton our favorite song in the locker room.

I, Irving Dickey, leave, or I hope to.

I, David Gelineau, the seven o'clock shooter, leave to Mr. Matarese all the foul shots he can make.

I, Joan Gelineau, leave to Brenda MacDonald my knack for getting along with Mr. Downs.

I, Jon Graham, leave to Bunny Graham the aggravating school that got me irked.

I, Frances Harvey, leave to Jimmy Nolan my ability to keep out of trouble in school. Good Luck Jimmy!

I, Jean Harvey, being of sound mind, leave to Ann Harvey my ability to eat Peanut Butter sandwiches served in the lunch room.

I, Dorothy Hogan, leave to Ethel, Jane, and Barbie a certain P. J. party.

I, George Jones, leave to Tony Santullo all my History Classes.

I, Geraldine Lynch, leave to Betty MacLaughlin my nickname "Smitty" if she can pass the qualifications.

I, Ann MacDonald, leave to Claire Johnson the task of mastering the art of Physics and it's teacher.

I, Ronald Joseph Paul MacDonald, leave to Burlington High School my greatest talents for saving money. Don't spend any.

I, Peter Macione, leave to Mike Connors my hands (Size 15) for catching Touch Down passes.

I, Chester MacLaughlin, leave to Vincent Howard my ability (?) to cheat in chemistry without being caught.

I, Joan Merriam, leave to Bernice Graham all my wonderful and happy years at Burlington High School.

I, Joyce Miller, hereby leave this school. See you 'round like a doughnut.

I, Dottie Mitchell, being of sound mind (?) leave before I go gray.

I, John H. Morgan, leave to Tony Santullo my quiet shyness????

I, Paul Murphy, leave my seat in typing class to Ethel Ferguson.

I, Barbara Jean Reed, leave to Dottie Goldman second year shorthand with Miss Cooke.

I, Arlene Simpson, leave and take my nickname "Bones," with me.

I, Ernestine Simpson, leave to Carol Cassidy my position as second highest in the Kitty Club, Joan being the highest.

I, Arthur Snelly, leave to George Skelton my blotter on which to eat his school lunch.

I, Harold Veinot, leave to Laurie Foley one half-used notebook for compiling gas mileage to Weymouth, Arlington and Carlisle.

I, Judy Wilde, leave to anyone who wants it all the fun that Ann MacDonald and I had during our Lab experiments together.

I, Joan Wood, leave to Bunny Graham all my books — I hope you enjoy them Bunny.

I, Frank Woods, leave to Bunny Graham this irritated school to keep organized; and don't be irked.

Can You Imagine - - -

Nancy Buckman _____ Wearing sloppy clothes?

Peter Macione _____ Eating English muffins?

Red MacDonald _____ As a baldy?

Ann MacDonald _____ Coming to school in a '38 Ford?

Joan Wood _____ Being valedictorian of the class?

Bucky Morgan _____ Playing marbles?

Chester McLaughlin _____ Digging Ditches?

Joan Gelineau _____ Being 6 ft. tall?

Jane Brown _____ Without Joan?

Connie Colvin _____ Playing marbles with Bucky?

Harold Veinot _____ Going with another girl?

Frank Woods _____ Without his personality?

Jon Graham _____ Getting to school early?

Joanne Carbone _____ Wearing GREEN on St. Patrick's day?

Mabel Colley _____ Not talking about Paul?

Joan Collins _____ Forgetting about Claire?

Gerry Lynch _____ As a school teacher?

Paul Murphy _____ As the fat man in the circus?

Bill Aders _____ Without Red MacDonald?

Art Snelly _____ As president of the U. S.?

Ernestine Simpson _____ Drunk?

Arlene Simpson _____ Not sleeping in school?

Richard Gamester _____ Without a motorcycle?

Dave Gelineau _____ With black curley hair?

Jean Harvey _____ With only one boyfriend?

Dot Mitchell _____ Not telling jokes?

Dottie Hogan _____ As a barmaid?

Joyce Miller _____ Not going to Pinehurst when she gets the car?

Franny Harvey _____ Not thinking and talking about Jimmy?

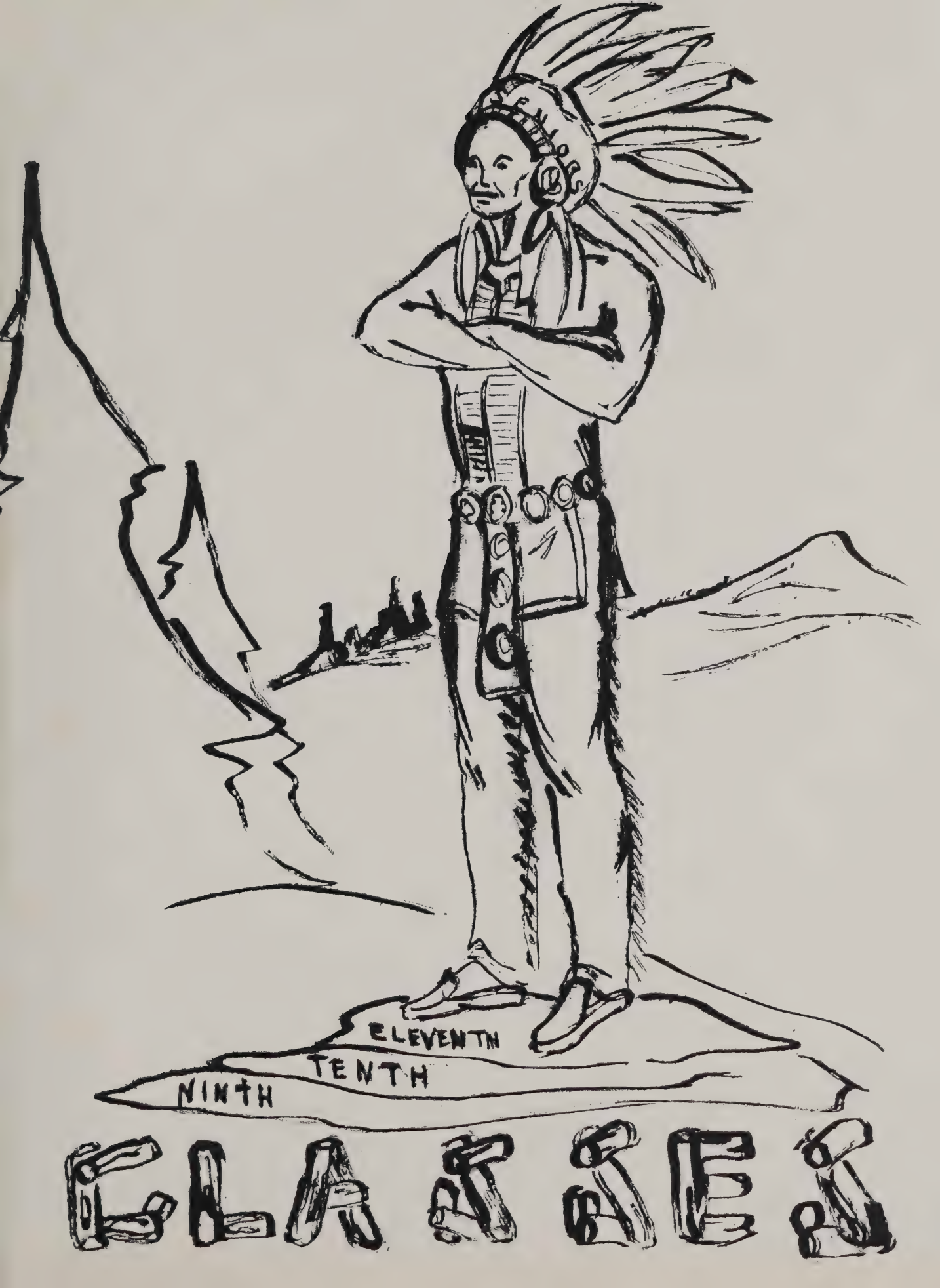
ELEVENTH
TENTH
NINTH
CLASSES

Senior Class

Row 1: M. Colley, C. Colvin, D. Hogan, E. Simpson (Secretary), I. Brown (V. President), J. Carbone (President), A. MacDonald (Treasurer), J. Wilde, O. Davis, F. Harvey.

Row 2: Mr. Matarese, J. Collins, J. Merriam, J. Wood, D. Mitchell, B. Reed, H. Veinot, B. Aders, C. McLaughlin, J. Miller, J. Harvey, G. Lynch, A. Simpson, J. Gelineau.

Row 3: A. Snelly, J. Morgan, G. Jones, R. Crockett, J. Graham, P. Macione, I. Dickey, R. MacDonald, J. Boyd, F. Woods, P. Murphy, D. Gelineau.

The Graduating Class of 1955 wishes to express it's appreciation to the members of the faculty and to the student body for helping to make our last year at Burlington High School a most successful and memorable one.

Junior Class

Row 1: N. Skelton, B. McLaughlin, J. Bennett, J. Howell (Secretary), D. Morrison (President), D. Goldman (Vice President), R. Meaney (Treasurer), B. Brothers, D. Harris, C. Johnson.

Row 2: Miss Cronin, C. Moore, C. Cassidy, A. O'Keefe, B. Brogna, J. Marshall, R. Parker, P. Milan, E. Ferguson, K. Hrinchuck, E. Skelton, B. Cahalen.

Row 3: T. Keizer, J. Blais, E. Reed, J. Carlson, M. Connors, R. Wood, G. Skelton, J. Merino, W. Hoskins, L. Foley, A. Seminatore.

To the Junior Class:

We hope that you will have just as much fun and as many unforgetable adventures as we have had.

You only get out of your Senior Year what you put into it.

Sophomore Class

Row 1: A. Ramsey, A. Harvey, M. Bennett, S. Wyer, J. Hornsby (Secretary), V. Howard (Vice President), R. Gurney (President), M. Peterson (Treasurer), P. Pratt, J. White, E. Duncan, D. Holland.

Row 2: P. Sloane, M. MacDonald, A. Kozlowsky, E. MacKay, B. Graham, J. Rossen, E. McLaren, J. Surrette, P. Bamberg, C. Cronin, D. Perkins, N. Paterson, B. MacDonald, Miss Lynch.

Row 3: R. Seminatore, D. Poly, J. White, R. Wilkie, T. Santullo, C. Porter, R. Miln, R. Sweeney, H. McKinnon, D. Berkely, R. Wing, R. O'Leary.

Row 4: J. Bassett, A. Gardner, P. Neilson, S. Psczynsky, B. Barton, C. Olson, P. Smith P. O'Donnell.

We, the Seniors, wish the Sophomore Class the best of luck in all the things they plan, and we hope you will enjoy Burlington High School as much as we have.

Freshman Class

Row 1: L. Smith, J. McKinnon, M. Smith, S. Merino, B. Bennett (Treasurer), E. Newton (President), R. Weatherbee (Vice President), K. Dalton (Secretary), J. Dobbins, M. Malatesta, W. Sloan, M. Schofield.

Row 2: T. Ryan, W. Clemens, J. Wing, M. Lynch, J. McInerny, J. O'Connor, C. Skelton, S. Peterson, J. Given, C. Towse, C. Stack, E. Melendy, L. Seminatore, F. Brown, R. Meshaud, A. Meshaud, M. Berry, Mr. Downs.

Row 3: A. Russo, T. Murray, R. Simpson, R. Rogers, R. Rowwon, H. Pederson, H. Raynor, J. Gamester, H. Sawyer, E. Rudolph, J. Norden, P. Cassidy, D. Brown, F. Smith, F. Osborne, E. Hemenway.

Row 4: F. Azevedo, C. Sherwood, W. Evans, J. Anderson, R. Perry, R. Watkins, E. Dalton, W. O'Leary, J. Serjent, W. Howard, J. Hurley, R. Sheppard, W. Tobin, E. Cass, J. Shea, J. DuLong, R. Johnson.

To the Ninth Grade:

You have now completed your first year of High School. The rest seems like a long hard grind, but it will go so fast. Make the best of your three remaining years and get the most you can out of them.

The Faculty

Row 1: H. Murphy, M. Lynch, J. Fogelberg, M. Billings, J. Horton, F. Materese, L. Cooke, L. Pimentel.

Row 2: J. Fabian, A. Chaplain, M. Cronin, R. Roche, L. Hutchings, M. Gagan, R. Johnson, J. Downs, B. Kilmartin.

Row 3: T. Mohan, W. O'Connell, W. Copley, D. Connors, R. Murphy

Principal	J. Horton
Guidance Director	M. Billings
History	T. Mohan, D. Connors
English	J. Fogelberg, J. Downs
Science	F. Materese
Mathematics	W. Copley
Business Subjects	M. Cronin, M. Lynch, L. Cooke
Physical Education	J. Fabian, R. Roche

ACTIVITIES

Arrowhead Staff

Advisor ..... John E. Fogelberg
Editor-in-chief ..... Dorothy S. Hogan
Art Editor ..... Ernestine Simpson
Financial Editor ..... Dorothy Mitchell
Class Song ..... Joyce Miller
Class Poem ..... Harold Veinot
Aphorisms ... Constance Colvin, Ann MacDonald, Arlene Simpson
Class Will ..... Joan Gelineau, Jane Brown
Class Prophecy ..... Joanne Carbone, Joan Merriam
Sports ..... Judy Wilde, Peter Macione
Pictures ..... Frances Harvey, Joan Wood

For all the wonderful help I have received and for the individual effort each member of the staff has given to complete this yearbook, THANK YOU.

Dorothy S. Hogan

Traffic Squad

Row 1: R. Wood, D. Morrison, P. Murphy, H. Veinot, (Captain), A. Snelly, P. Macione, T. Keizer, R. Parker.

Row 2: J. Bassett, P. Smith, V. Howard, J. Nolan, G. Greggory, J. Hornsby, R. Perry, Mr. Horton.

The Traffic Squad is a group of boys in charge of regulating the student traffic through the corridors between periods. They are responsible for maintaining order and preventing accidents during school.

Student Council

Row 1: J. Howell, J. Brown, D. Mitchell, A. MacDonald, J. Carbone, E. Simpson, D. Goldman, E. McLaughlin (President).

Row 2: D. French, R. Wetherbee, B. Graham, R. Meaney, D. Morrison, R. Gurney (Secretary-Treasurer), E. Newton, D. Pollicelli, Mr. Horton (Advisor).

The Student Council consists of the officers of the senior and junior classes, the presidents of the ninth and tenth grades, one representative from each class, and a representative at large.

A Student Council is the "voice" of a student body.

Athletic Association

David Gelineau Mr. Horton

Arthur Snelly Peter Macione

Constance Colvin

Mr. Horton is the advisor of this group which is composed of the captains of the various sports in Burlington High School. Their main function is to make the visiting teams feel at home.

Varsity Club

Row 1: C. McLaughlin, H. Veinot, R. Crockett (Secretary), G. Jones (Treasurer), A. Snelly (President), P. Macione (Vice President), I. Dickey, J. Boyd, J. Morgan.

Row 2: Mr. O'Connell, R. Parker, W Hoskins, V. Howard, R. Wood, H. McKinnon, D. Gelineau, G. Skelton, P. O'Donnell, Mr. Roche.

Row 3: A. Santullo, R. Gurney, C. Porter, R. Meaney, M. Connors, W. Rogers.

The Varsity Club is open to any boy who has won a letter in any sport. It's purpose is to promote good sportsmanship and school spirit.

Cheerleaders

C. Cassidy J. Collins (Captain)
E. McLaughlin B. Brogna
B. Graham T. Burns

The Senior Class wishes to express its deepest appreciation to the Cheerleaders. They have done their part by cheering our boys to victory. Thanks kids.

SPORTS

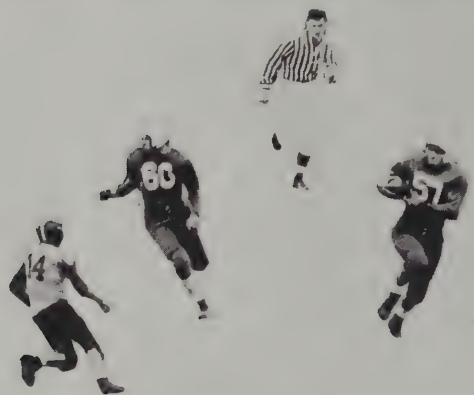

Football Team

Row 1: M. Connors, G. Skelton, I. Dickey, J. Morgan, A. Snelly (Captain), D. Gelineau, W. Hoskins, R. Wood, R. Meaney.

Row 2: Mr. O'Connell (Coach), R. Parker (Manager), V. Howard, W. Rogers, R. Gurney, J. Boyd, P. Macione, C. Porter, A. Santullo.

The 1954 Burlington High football team had one of the most successful seasons in the history of the school.

Mr. Roche, in his first year as head coach, molded this green material into a smooth-working, hard-hitting football team.

Mr. O'Connell also deserves credit for his developement of the line.

Burlington	7	Tewksbury	13
Burlington	18	Westford	6
Burlington	6	Ayer	7
Burlington	26	Leicester	12
Burlington	12	Notre Dame	0
Burlington	13	Hopkinton	6
Burlington	0	Wilmington	20
Burlington	27	Somerville Voc.	0

Boys' Basketball Team

Row 1: R. Meaney, J. Boyd, D. Gelineau, P. Macione (Captain), J. Morgan, G. Skelton.

Row 2: Mr. Downs (Coach), E. Reed, W. Hoskins, R. Wood, R. Gurney, R. Crockett, M. Connors, J. White, P. O'Donnell, W. Evans (Manager).

Burlington's Basketball Team under the direction of our new coach, Mr. Downs, proved to be a successful one.

The team finished the season in third place in the Suburban League and placed two men, "Bucky" Morgan and "Georgie" Skelton, on the Suburban All-Star Team.

Burlington	56	Howe	48
Burlington	66	Dracut	69
Burlington	50	Chelmsford	75
Burlington	53	Ayer	46
Burlington	39	Christian	48
Burlington	60	North Andover	49
Burlington	52	Tewksbury	50
Burlington	66	Wilmington	23
Burlington	64	Howe	63
Burlington	38	Dracut	72
Burlington	61	Chelmsford	47
Burlington	45	Ayer	49
Burlington	56	North Andover	71
Burlington	67	Tewksbury	31
Burlington	78	Wilmington	45

Tournament Games — Bay State League

Burlington	62	Acton	53
Burlington	66	Sacred Heart	52
Burlington	49	Northboro	57

Girls' Basketball Team

Row 1: D. Harris, E. Ferguson, J. Wilde, C. Colvin (Captain), M. Bennett, N. Skelton, C. Moore.

Row 2: Miss Fabian (Coach), C. Ferguson, J. Given, K. Dalton, J. White, E. Given, J. Marshall, M. Peterson, D. Goldman.

The girls basketball team had a very profitable season when you appraise the year, not in terms of victories and losses but of long range strategy.

Miss Fabian has won the affection and respect of the girls for whom she leaves nothing undone.

We predict wonderful things to come for Burlington High on the basketball court.

Burlington	31	Howe	34
Burlington	46	Dracut	43
Burlington	28	Chelmsford	52
Burlington	44	Ayer	61
Burlington	45	N. Andover	42
Burlington	35	Tewksbury	47
Burlington	48	Wilmington	50
Burlington	26	Howe	33
Burlington	35	Dracut	45
Burlington	28	Chelmsford	50

Baseball Team

Row 1: W. Hoskins, J. Boyd, J. Morgan, D. Gelineau (Captain), P. Macione, H. Veinot, R. Wood.

Row 2: Mr. Copley, D. Courage, R. Flynn, W. Rogers, R. Rossen, E. Dalton, P. O'Donnell, W. Desmond, D. Ganley.

Row 3: G. Skelton, R. Gurney, M. Connors, R. Meaney, J. Nolan, R. Wilkie, V. Howard.

Since this year's season begins after the year book goes to press, we are looking toward the future with high hopes and we know these boys are fine material.

We have several letter-men returning from last year's team and a new coach, Mr. Copley.

MICHAEL CONNORS
LE
PETER MACIONE
LT
WILLIAM ROGERS
LG
DICK GU
BUCKY MORGAN
RHB
STARRED
FOR
ITHACA
COLLEGE
DICK ROCHE
HEAD COACH
BILL O
DICK
DARLEIR MGR.
ROBERT
WOOD
F.B
BURLING
VIN
HOWARD
C
BUDDY
DICKEY
LHB

DAVID GELINEAU
RG
HARRY SAWYER
RT
JIMMY BOYD
RE
LE
BILLY HOSKINS
CAPT. ARTHUR SNELLEY
LHB
72
NELL
LINE COACH
WAS TACKLE FOR WYOMING STATE
DICK MEANEY
MGR
RG
ROBERT WETHERBEE
58
LG
EUGENE DALTON
TON '54
RE
HARRY McKINNON
GEORGE SKELTON
QB
70
GHLIN
JOS STERN

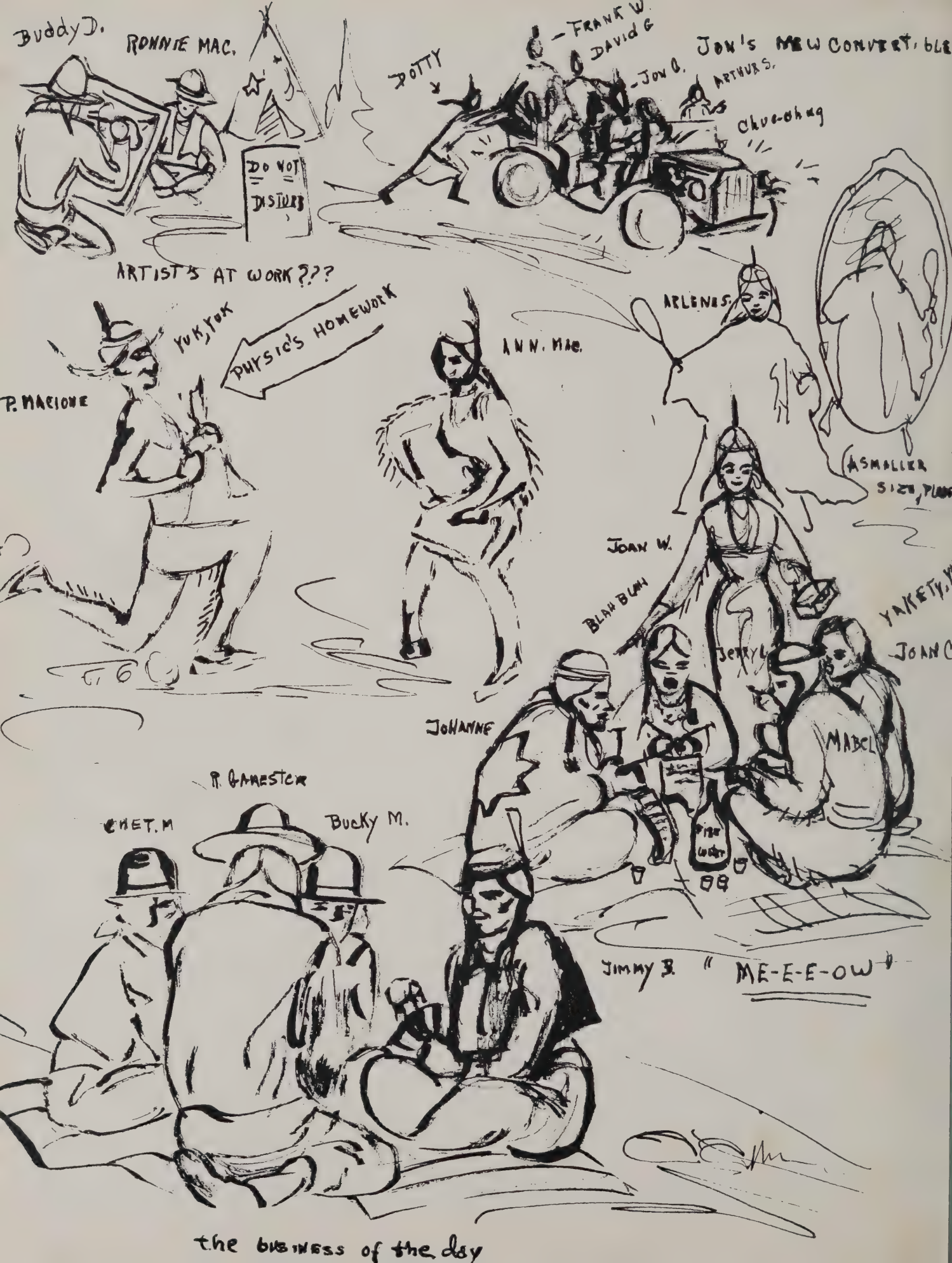

the business of the day

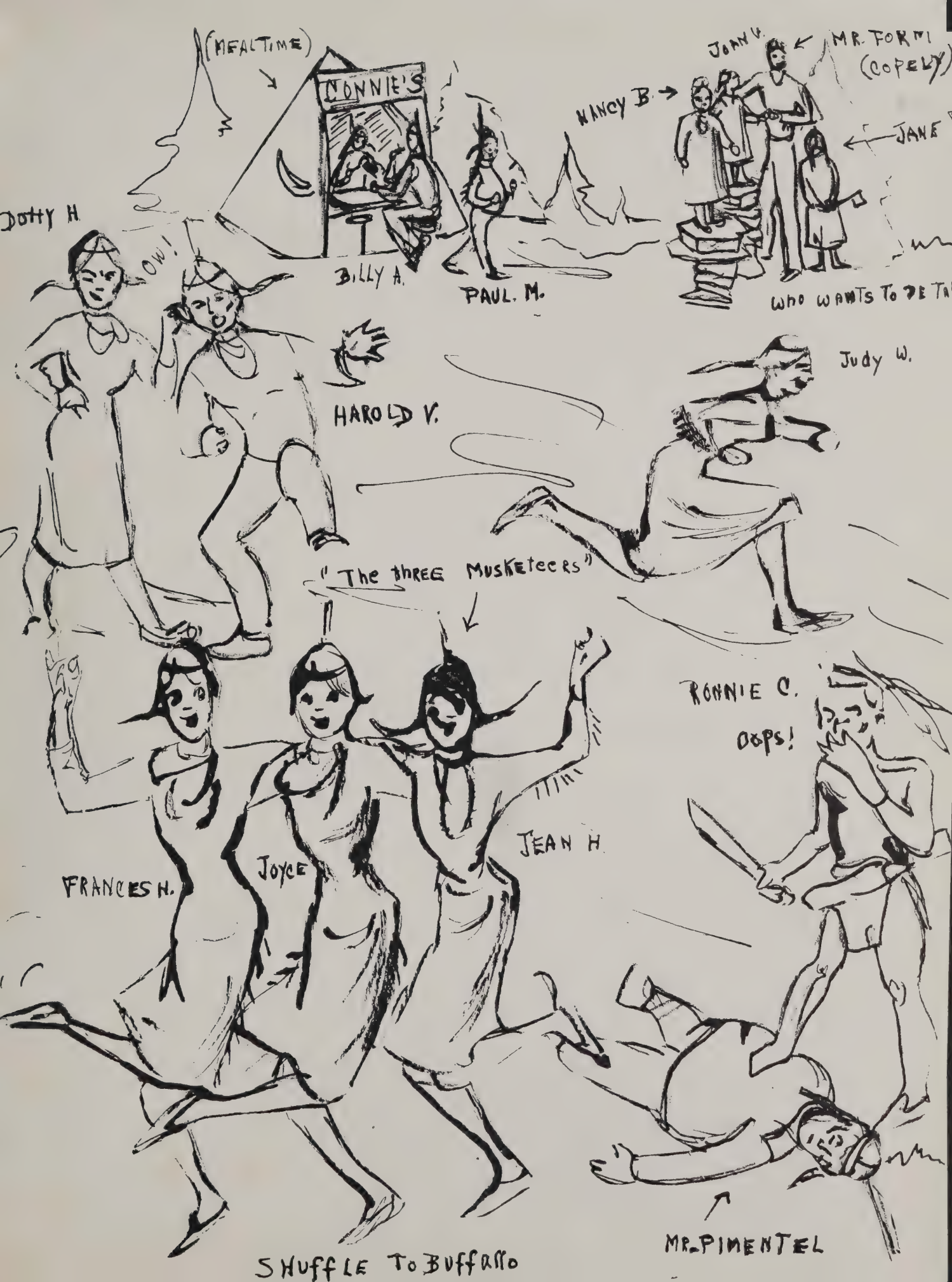
(MEALTIME)
RONNIE'S
JOANN V.
MR. FORMI
(COPELY)
NANCY B.
JANE
DOTTY H.
OW!
BILLY A.
PAUL. M.
WHO WANTS TO BE TA
HAROLD V.
Judy W.
"The three Musketeers"
RONNIE C.
OOPS!
JEAN H.
JOYCE
FRANCES H.
MR. PIMENTEL
SHUFFLE TO BUFFALO

Once Papoose's

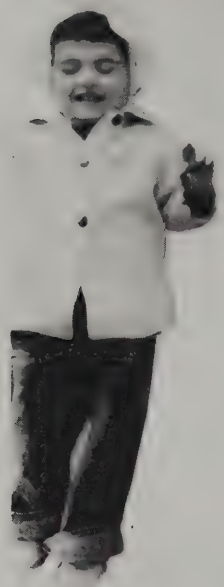

"Janie" Brown

"Dottie" Mitchell

Jon Graham

"Chet" McLaughlin

"Ronnie" Crouch

Joan Miller

Joan Ward

"Franny" Harvey

Peter Macione

Ora Davis

Joan Genesa

The Simpsons

Dicky Garnster

Nancy Bocknam

Ann MacDonald

Jean Harvey

"Dottie" Hagan

Class History

Away back in the year 1942, a small group of tiny students, some of them not too long out of their cradles, and all of them for the first time actually off the home reservation, entered the first grade of the Union School to begin the bloody battle of acquiring a white man's education, so that in the bigger battle of life to come they could at least hold on to their scalps.

Here in the first grade we were shown the birch-bark canoe, called the three R's, which we were told we must learn to paddle. This was the first lesson on the long road to acquiring an education and much wampum. Today, we can envision Miss Blanchard all decked out in war paint and a war bonnet, and brandishing a hatchet. What we can't remember is who went on the war path most often—did she, or did we?

After much progress in the arts of sign reading, the making of signs on birch-bark, the telling and listening to the tales of past chiefs and the history of our nation, and the holding of pow-wows about everything under the sun, we decided one day to put on an operetta, called "The Clock." The young would-be braves in this operetta were Dave Gelineau, Roger Foster, and Arnold LaCrosse, the latter two have long since moved to another reservation, and the would-be squaws were Joan Collins, Frank Harvey, and Joyce Miller.

Of course, there was the war party at Johnson's Grove which everyone will remember. The war paint, black and blue, looked just too real!

We had accquired many feathers by the time we were transfered from Grade Wigwam to the Junior Wigwam and we thought we were heap-big Injuns. But, upon entering our seventh year of white man's education, we got knocked back on our haunches by the upper classmen who had many more feathers in their bonnets than we did. This was the year that George Jones held a wampum party every morning. He had the chore of collecting the class dues.

It was a long paddle, but we made it to Canobie Lake for the annual visitation to the tribal stamping grounds one year. All the other years the boats seemed to spring a leak.

After passing many of the tests, trials, and tribulations devised for us by our ancestors to prove our worth, we graduated to the Senior Wigwam. How we danced down the isle that graduation day. We were thoroughly resolved to hatchet our way through the Senior Hogan and emerge in no time doing the Snake Dance of Victory. How we danced! We danced to the tune of Heap Big Chief Horton who taught us — — — —; we danced to the tune of Heap Big Crazy like a Fox — — — —; also beating the drums was Medicine Man Fogelberg who taught us—taught us????

We crept (Ha Ha) on through the wilderness giving of a warhoop now and then. And at last, after many moons, we have reached the position of full fledged warriors ready to battle all of the white man's elements, and of squaws ready to battle the white men.

Fran and Jean Harvey

Patrons and Patronesses

Bamberg, Mr. and Mrs. Henry
Bates, Mr. Russell
Beaton, Mrs. Bassie
Bears, Mr. and Mrs. John
Billings, Mrs. Mary
Biogiotti, Mr. and Mrs. Leo
Blake, Mr. and Mrs. Roger
Blenkhorn, Mr. Robert
Bonfanti, Mrs. Albert
Boyd, Mr. and Mrs. Arthur L.
Brown, Mrs. Lois H.
Bucknam, Mr. and Mrs. Francis E.
Burbidge, Mr. and Mrs. John E,
Butters, Mr. John
Carroll, Edward
Champagne, Louis Paul
Charette, Mr. and Mrs. George
Clark, Mrs. Walter
Clarke, Mr. Al
Clinton, Mrs. Mary
Collins, Mr. and Mrs. Edward H., Sr.
Collins, Mr. and Mrs. Edward H., Jr.
Collins, Miss Suzanne
Colley, Mrs. Mary
Colvin, Mrs. Fred
Connors, Mr. and Mrs. Michael
Cooke, Miss Lorraine E.
Copley, Mr. Walter
Courage, Mrs. W. H.
Crockett, Mr. and Mrs.
Cronin, Miss Mary
Dagnino, Mr. and Mrs. Frank
Dagnino, Mrs. Mary
Dami, Mrs. Peter
Davis, Mr. and Mrs. Warren
DeRosa, Mr. Albert
DeRosa, Mrs. Olive
Deurell, Miss Anne
Doherty's, The
Doran, Miss Margaret
Downs, John W.
Duncan, Mrs. Louis
Fentor, Michael
Florencourt, Miss Frances
Fogelberg, Mr. John E.
Fogg, Mr. and Mrs. Harold E.
Forbes, Mr. and Mrs. Douglas P.
Frado, Mr. Joseph
Friend A
Frizzell, Mr. and Mrs.
Frizzell, Mr. and Mrs. Robert B.
Gagan, Mrs. P. J.
Gibben, Mrs. Natalie
Graham, Mr. and Mrs. Fred R., Sr.
Graham, Mr. and Mrs. Fred R., Jr.
Graham, Walter
Graham, Mr. and Mrs. Selwyn H.
Greenlaw, Mr. Harry
Greenan, Mr. and Mrs. Albert
Gregory, Mr. and Mrs. Frank
Grisham, Mrs. Marvin
Gunderson, Mr. and Mrs. William and Family
Gurney, Mr. and Mrs. Al
Harvey, Mrs. William
Hayward, Mr. and Mrs.
Hogan, Mr. and Mrs. Douglas S.
Hoskins, The
Howard, Mr. Edward
Howard, Mr. Vincent
Hutchings, Lillian H.
Hyde, Douglas
Impenda, Mr. Martin
Jackson, Mr. Henry
Johnson, Rhoda I.
Kerrigan, Mr. Arthur
Kerrigan, Mr. and Mrs. Daniel J.
Kludjian, Miss Arpina
Kominis, Miss Electra Jean
Larson, Mr. and Mrs. Elmer
LeBlanc, Miss Carol Ar
Lee, Mr. Joseph
Livoto, Mr. George
Luti, Mr. and Mrs. Guido
Lynch, Miss Ann
Lynch, Mr. and Mrs. Edmund F.
Lynch, Miss Mary S.
Lynch, Mrs. Wm.
MacDonald, Mr. and Mrs. Charles R.
MacDonald, Mr. Roderick
Macione, Mr. and Mrs. Peter
MacDorman, Mr. and Mrs.
Mahoney, Mrs. Vincent J.
Marchi, Mrs. Henry
Marvin, Mr. and Mrs. Ernest and Family
Matarese, Mr. Frank
Matheson, Mr. Clarence
McLaughlin, Mr. Harry
Merrigan, Mrs. Vora
Mesheau, Mr. Robbie
Mohan, Thomas A.
Morrison, Mr. and Mrs. Mrs. Elmer J.
Morrison, Mr. and Mrs. Kenneth
Munroe, Mrs. Dorothy
Murphy, Mrs. Alice M.
Murphy, Helen
Murphy, Mr. and Mrs. Robert and Family
Myles, Miss Jacqueline
Nelson, Mrs. Georgiana
Nelson, Mr. and Mrs. L. A.
Norden, Mr. and Mrs. John
O'Connell, Mr. and Mrs. William
O'Connors, The
O'Keefe, Mr. and Mrs. Eugene J.
Olson, Mr. John
O'Rouke, Miss Nancy
O'Rouke, Mrs. John
Parker, Mr. and Mrs. Bradford
Peterson, Mr. John
Plummer, Mr. and Mrs. Albert
Porters, The
Priffer, Mr. and Mrs. Stephen
Reynolds, Mr. Vincent
Rice, Mr. and Mrs.
Roche, Mrs. Dorothy B.
Roche, Mr. Richard
Rupprecht, Mr. and Mrs. George
Sawyer, Mr. Richard B.
Shan, Mr. Frederick
Schwartz, Richard F.
Sherran, Dr. and Mrs. J. Paul
Sheppard, Mr. and Mrs. Douglas and Family
Simm, Mr. Fred
Simone, Mr. and Mrs. Joseph
Simpson, Mr. and Mrs. Ernest A.
Skelton, Mr. and Mrs. David
Stratton, Mr. and Mrs. Graham
Strazdas, Mrs. Marlene
Strong, Mr. and Mrs. E. A.
Sullivan, Mr. John
Surette, Mrs. Elizabeth
Sweeney, Mrs. Morris
Theall, Mr. Frank A. II
Thorstensen, Mr. and Mrs. Arthur G.
Towse, Mrs. Jean
Vinal, Mrs. Joan
Vincent, Mrs. Mary
Watkins, Mrs. Kathryn
Ward, Mr. and Mrs. David M.
Wickson, Mr. and Mrs. George
Whites, The
Wilkish, Mr. Joseph
Wing, Dr. Walter M., D. M. D.
Wood, Mrs. Bea
Zervas, Mrs. Arthur
Miller, Mr. Robert E.

Compliments of

C. Y. O.

BURLINGTON, MASS.

McGAH FLORIST

"EVERYTHING IN FLOWERS FOR EVERY OCCASION"

275 MAIN STREET WOBURN, MASS.

Phone WO 2-0093

Compliments of

McLAUGHLIN AND DENNISON

REXALL DRUGS

A Complete Line of Camera Equipment

433 MAIN STREET WOBURN, MASS.

WO 2-0327

Compliments of

STATE ROAD LIQUOR
STORE, INC.

CAMBRIDGE STREET BURLINGTON

BU 7-4911

Leonard's
INTERIORS
BURLINGTON, MASSACHUSETTS

SANDY BROOK CORPORATION

Thomas T. Tuck

LAND DEVELOPMENT & BUILDING CONTRACTOR

82 HANCOCK STREET LEXINGTON 73, MASS.

CARBONE'S MARKET

CHOICE MEATS and
GROCERIES

Free Delivery

Joseph Carbone, Prop.

WINN STREET BURLINGTON, MASS.

BU 7-6591

FRED R. GRAHAM & SONS

GENERAL CONTRACTORS

SOUTH BEDFORD STREET BURLINGTON, MASS.

BU 7-3711

A. and C. SPORTING GOODS

TEAM OUTFITTERS

COMPLETE LINE OF SPORTS WEAR, SWEATERS, SPORTSHIRTS, SOX

Formerly of 7 Walnut Street, Woburn
Now at Our New Location

19 MONTVALE AVENUE WOBURN, MASS.

Compliments of

KENNETH C. MORRISON

DRUGGIST

Compliments of

BELLINI CORSET SHOP

GIRDLES and BRAS FOR TEENAGERS
INFANT'S & CHILDREN'S WEAR

448 MAIN STREET WOBURN, MASS.

WO 2-3116

Compliments of

O'BRIEN'S PHARMACY

MAIN & CAMPBELL STREETS

Tel. WO 2-0350 WOBURN, MASS.

L. J. MURPHY

"YOUR DRUGGIST"

379 MAIN STREET WOBURN, MASS.

Phone WOburn 2-1492

VILLAGE GROCERY

R. Carpenter, Prop.

CAMBRIDGE STREET BURLINGTON, MASS.

GROCERIES — COLD MEATS

FOUNTAIN SERVICE — LIGHT LUNCHES

Compliments of

BURLINGTON GIRL SCOUT COUNCIL

Compliments of

STAN'S FRIENDLY SERVICE STATION

BURLINGTON

Compliments of

AMERICAN - ITALIAN
CIVIC CLUB

of

BURLINGTON

DALE PHARMACY

"Burlington's Rexall Store"

1000 CAMBRIDGE STREET BURLINGTON, MASS.

Joseph L. DiMarzo, Reg. Pharm.

BUrlington 7-4591

"Success and Happiness"
to the
Graduating Class of 1955.

MR. & MRS. ELMER J. MORRISON
AND FAMILY

Compliments of

CENTRAL HARDWARE

437 MAIN STREET

WOBURN, MASS. WO 2-0032

CALSO GASOLINE STATION

Corner of WINN STREET and
MOUNTAIN ROAD

A. M. Sylvester

Compliments of

MOORE AND PARKER

MAIN STREET WOBURN

Compliments of

HENRY BILLAUER

JEWELER

327 MAIN STREET

WOBURN Est. 1921

Compliments of

GORIN'S

415 MAIN STREET

WOBURN, MASS. WO 2-0559

Compliments of

WOBURN OIL SERVICE

COMPLETE INSTALLATIONS AND OIL BURNER SERVICE

WINN STREET BURLINGTON

A. Iannacci, Prop.

Compliments of

WINNMERE CLEANSERS

CLEANING, DYEING AND REPAIRING

Tel. BU 7-6911

WINN STREET BURLINGTON

OUR BEST WISHES TO THE CLASS OF 1955

MR. and MRS.
MILTON F. WITZELL

ART JEWELERS

440 MAIN STREET WOBURN, MASS.

WO 2-0920

MATTHEWS FLORISTS

FLOWERS FOR ALL OCCASIONS

WO 2-2110

Compliments of

E. JONES & SONS

Builders and Concrete Foundations

LEXINGTON STREET BURLINGTON, MASS.

BUrlington 7-5981

Compliments of

BURLINGTON GAS CORPORATION

CAMBRIDGE STREET

BURLINGTON, MASS.

Compliments of

GRAHAM'S TURKEY FARM

SOUTH BEDFORD STREET

BUrlington 7-4706

Compliments of

P. T. A.

of

BURLINGTON

Compliments of

CHRISTIAN ENDEAVOR

of

BURLINGTON

Compliments of

BERNARD W. DUPUIS

ELECTRICAL CONTRACTOR

8 HUMBOLT AVENUE

BURLINGTON, MASS

BUrlington 7-5767

Compliments of

"BOB'S" MARKET

WILMINGTON, MASS.

Success to

THE CLASS OF 1955

from

A FRIEND

Compliments of

MARIAN'S DRESS SHOPPE

BATHING SUITS **SHORTS**
SPORTSWEAR **LINGERIE**

453 MAIN STREET

WOBURN, MASS.

MERCURY LAUNDRY SERVICE

FREE DELIVERY AND PICK-UP — 3 HOUR SERVICE

ALL WORK DONE ON THE PREMISES

WINN STREET BURLINGTON, MASS.

Compliments of

FRED'S GULF STATION

Fred Colvin, Prop.

BURLINGTON, MASS.

JOYCE'S DONUT SHOP

HAND CUT DONUTS AND COFFEE SHOP

Submarine Meat Ball Sandwiches

WINN STREET WINNMERE

BURLINGTON, MASS.

Autographs